

PLAN SHOWING THE PROPOSED CONSTRUCTION OF RESIDENTIAL BUILDING IN S.D. NO. 716/19B
 KUMARAV NAGAR EXTENSION PARITHI PATHI VILLAGE. AVADI TOWNSHIP LIMIT.
 SCALE 1:100

OWNER: THIRU. V. GOVINDASAMY

| BRIEF | SPECIFICATIONS. |
|-----------------|--|
| FOUNDATION | C.C. 1:4:8 15cmth OVER SAND FILLING |
| SUPER STRUCTURE | BRICK WORK IN 2:1:6 |
| ROOF | R.C.C. 1:2:4 4 1/2" WITH WEATHERING EAGLE ON TOP |
| FLOORING | C.C. 1:4:8 10cmth OVER HARD CONC. |
| PLASTERING | C.M.T. 4:2:MMK FOR WALLS |
| JOINERIES | FIRST CLASS HARD WOOD |

| SCHEDULE OF JOINERIES. | |
|------------------------|-----------------|
| DOOR C.W. PANELLED | D1: 1000 X 2000 |
| DOOR | D2: 900 X 2000 |
| DOOR | D3: 950 X 2000 |
| WINDOW | W1: 1500 X 1370 |
| WINDOW | W2: 900 X 1370 |
| VENTILATOR | V: 900 X 600 |

| AREA STATEMENT. | |
|-----------------|-------------------------------------|
| AREA OF SITE | 2400.00 Sqm or 223.00m ² |
| AREA OF CONST. | 467.00 Sqm or 43.00m ² |
| COVERAGE | 20% F.S.I. @ 200 |

LEGEND:
 BOUNDARY SHOWN
 PRO. CONST. SHOWN

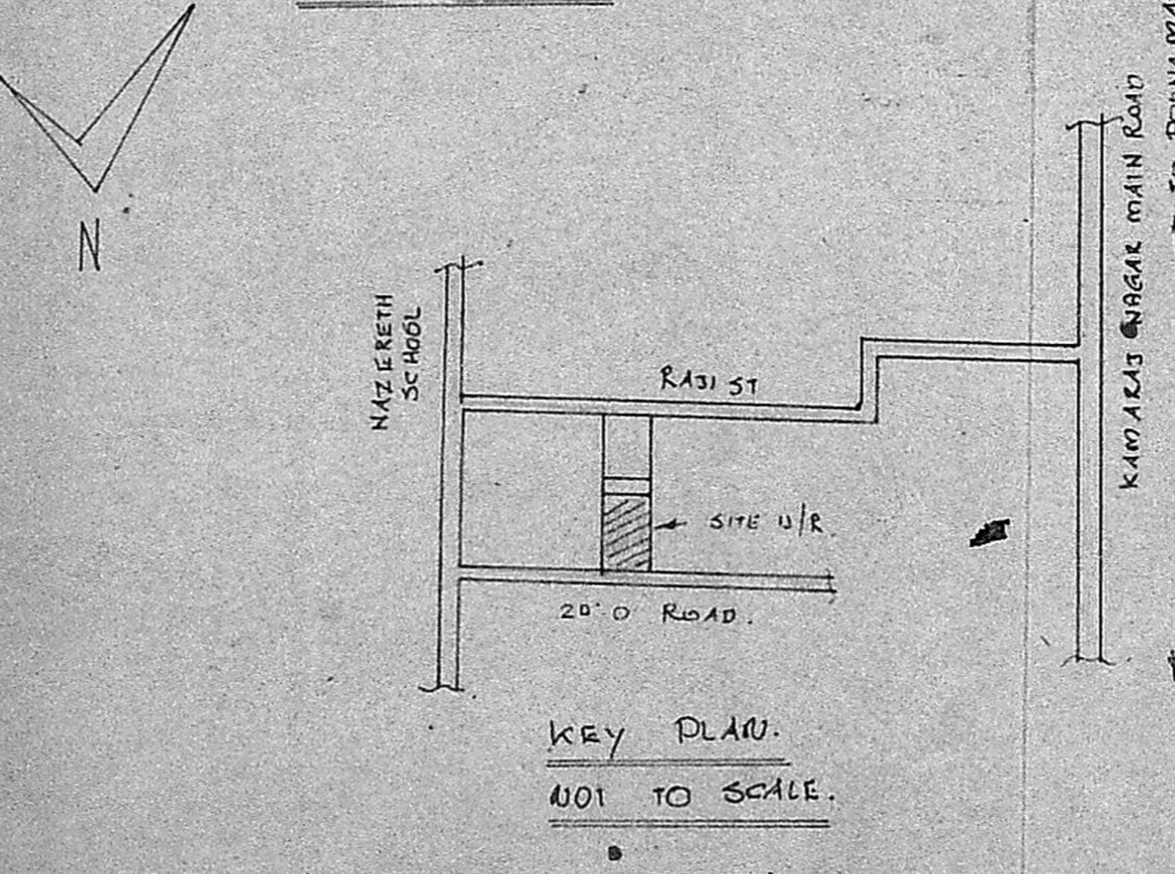
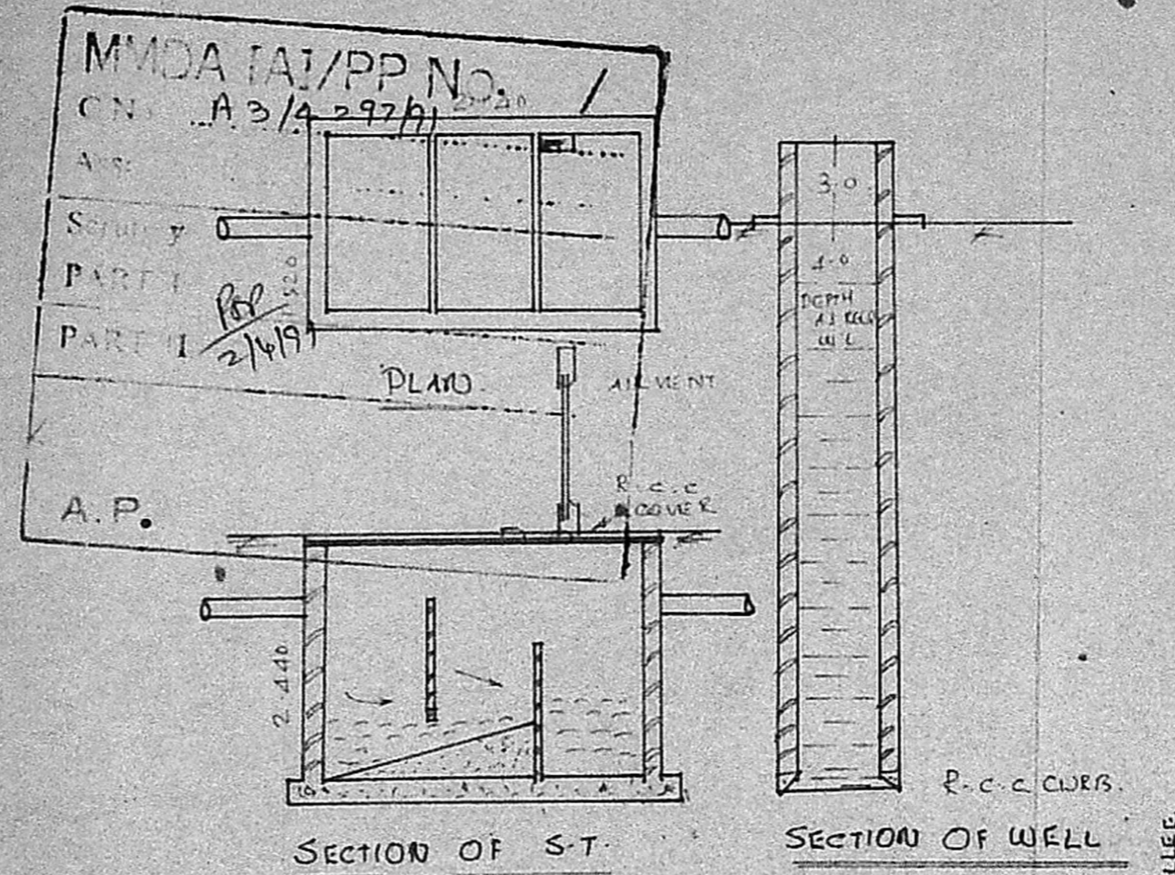
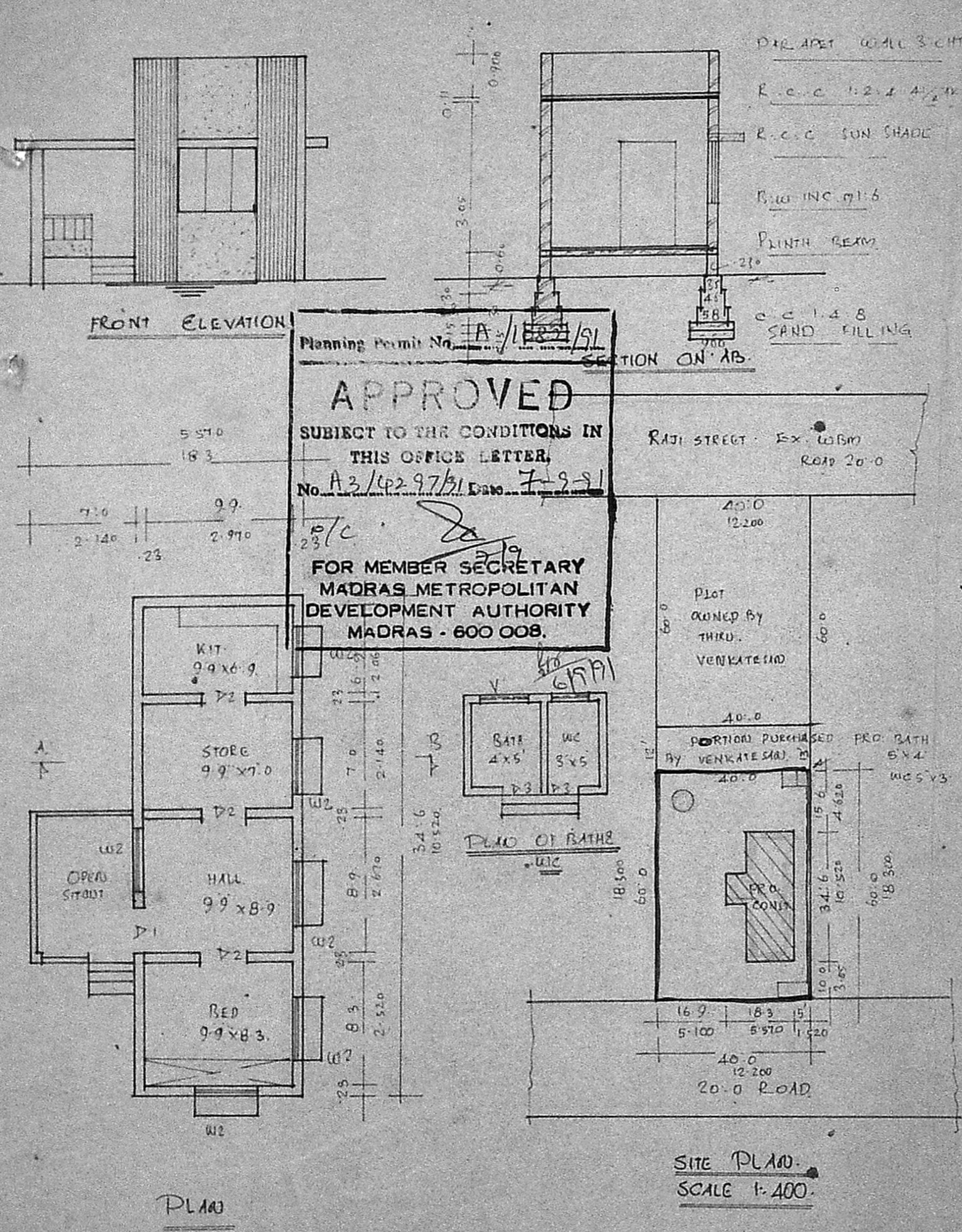

Planning Permit No. A/1527/91
APPROVED
 SUBJECT TO THE CONDITIONS IN THIS OFFICE LETTER.
 No. A3/4297/91 D.D. 7-9-91
 FOR MEMBER SECRETARY
 MADRAS METROPOLITAN
 DEVELOPMENT AUTHORITY
 MADRAS - 600 008.

OWNER
 V. GOVINDASAMY
 A. PERIASAMY D.C.E.S.
 LICENSED SURVEYOR
 MADRAS. 600054